

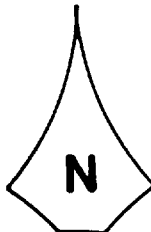

SURVEYING PLANNING ENGINEERING COMPUTING

17620 W. National Ave.
New Berlin, Wisconsin 53146
414-784-7971

PLAT OF SURVEY



SCALE 1" = 30'

FOR: D.R. KLEIN CONSTRUCTION

Lot 1 of proposed Cardinal Haven Subdivision, located in part of the NW $\frac{1}{4}$ of the NE $\frac{1}{4}$ of Section 30, Town 4 North, Range 18 East, Village of East Troy, Walworth County, Wisconsin.

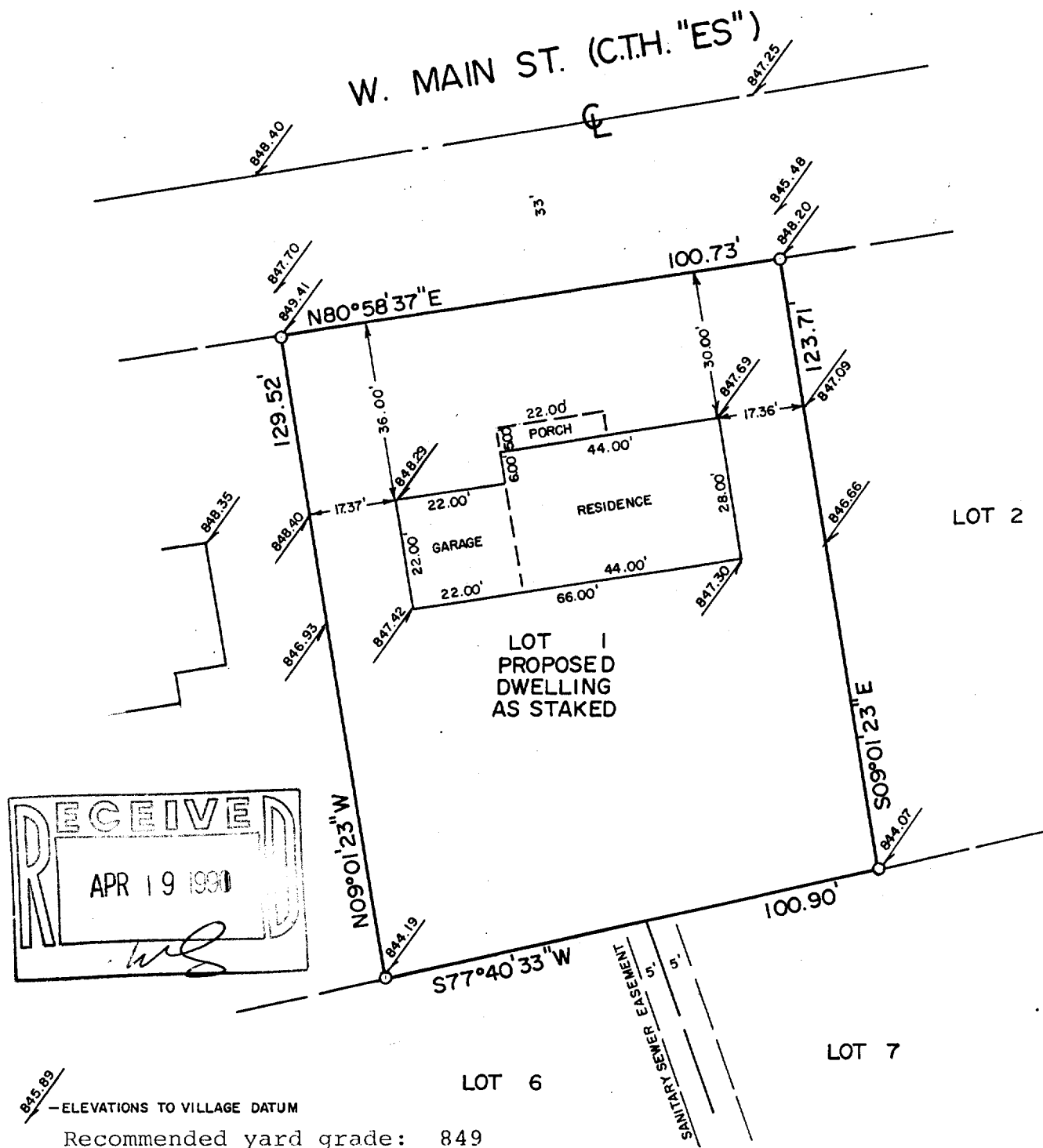

CERTIFICATION

"I HAVE SURVEYED THE ABOVE DESCRIBED PROPERTY, AND THE ABOVE MAP IS A TRUE REPRESENTATION THEREOF AND SHOWS THE SIZE AND LOCATION OF THE PROPERTY, ITS EXTERIOR BOUNDARIES, THE LOCATION AND DIMENSIONS OF ALL STRUCTURES THEREON, FENCES, APPARENT EASEMENTS AND ROADWAYS AND VISIBLE ENCROACHMENTS, IF ANY.

THIS SURVEY IS MADE FOR THE EXCLUSIVE USE OF THE PRESENT OWNERS OF THE PROPERTY, AND ALSO THOSE WHO PURCHASE, MORTGAGE, OR GUARANTEE THE TITLE THERETO, WITHIN ONE (1) YEAR FROM DATE HEREOF; AND AS TO THEM I HEREBY CERTIFY THAT SAID SURVEY AND THE ABOVE MAP WERE MADE IN ACCORDANCE WITH ACCEPTABLE PROFESSIONAL STANDARDS AND THAT THE INFORMATION CONTAINED THEREON IS, TO THE BEST OF MY KNOWLEDGE, INFORMATION AND BELIEF A TRUE AND ACCURATE REPRESENTATION THEREOF."

DATED THIS 11th DAY OF March 91

Claude C. Johnson, Jr.
REGISTERED LAND SURVEYOR

